

Patient report

Bio-Rad DATE: 08/09/2019
D-10 TIME: 01:45 PM
S/N: #DJ4I016123 Software version: 4.30-2
Sample ID: 10571331
Injection date 08/09/2019 01:15 PM
Injection #: 10 Method: HbA1c
Rack #: --- Rack position: 6

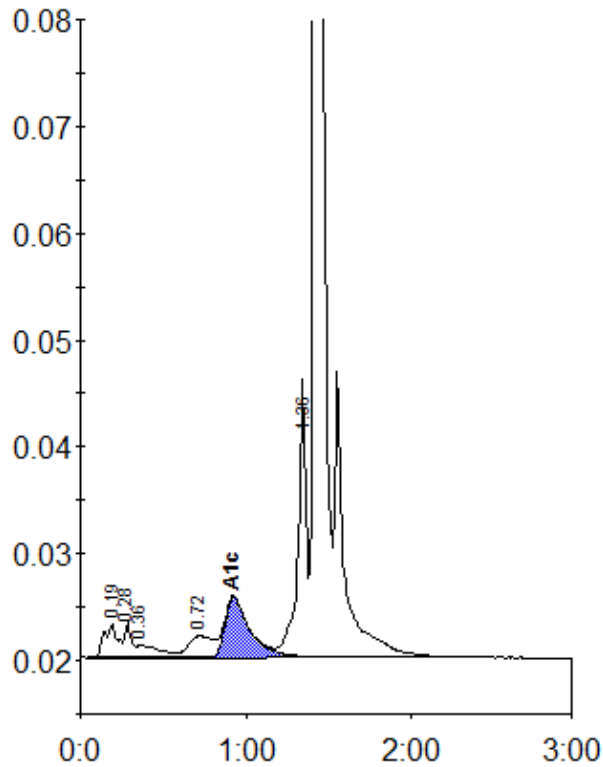

Peak table - ID: 10571331

Peak	R.time	Height	Area	Area %
A1a	0.19	3154	17944	1.2
A1b	0.28	3381	9437	0.6
Unknown	0.36	1179	10698	0.7
LA1c/CHb-1	0.72	2002	19766	1.4
A1c	0.92	5603	57900	5.9
P3	1.36	25062	87515	6.0
A0	1.42	455038	1250899	86.0
Total Area:		1454160		

Concentration:	%
A1c	5.9